

Clay County Zone Card

One-Way \$1.00 Zone Days, Out of Zone Days \$2.50 upon availability

Schedule your plans according to zones Monday - Friday 8:00 AM - 4:30 PM

Arrange your activities between the hours 10:00 AM and 2:00 PM

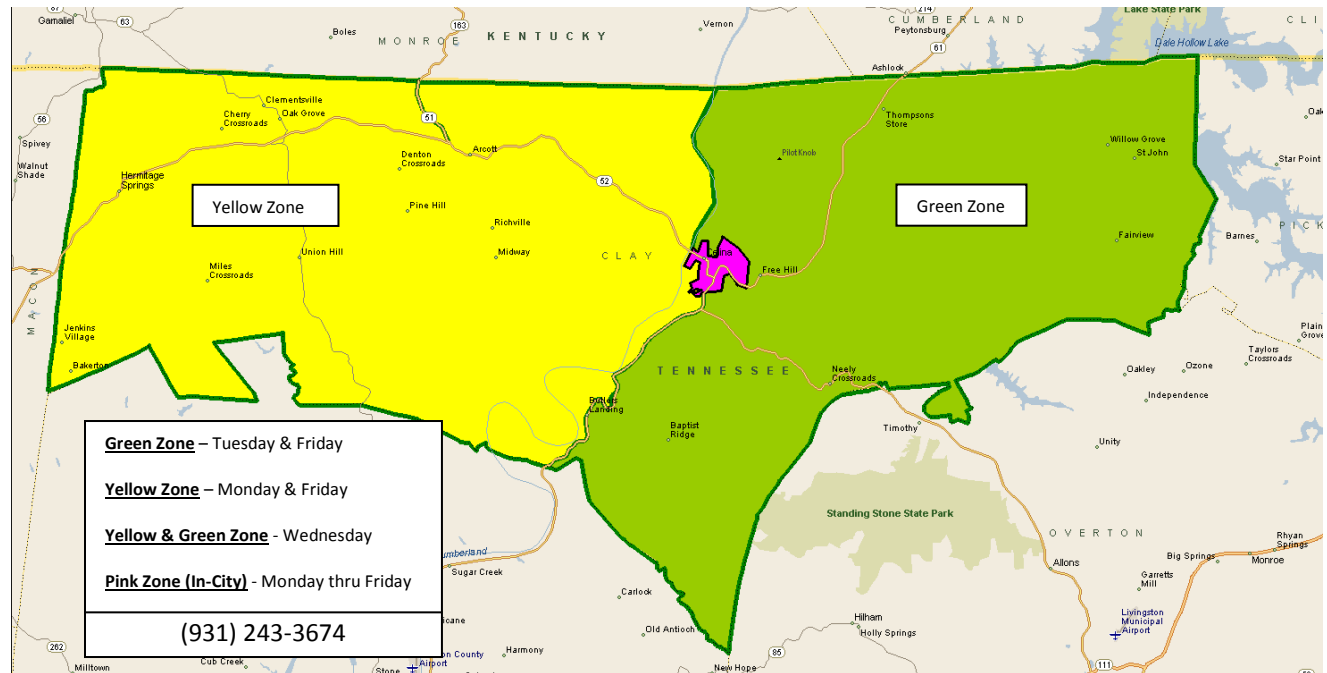

Clay County Routes

Destination/Cost	Day of Week	Schedule
Red Boiling Springs/Lafayette, \$4.50 One-Way	Wednesday	Based on 1 st Appointment. Make appointment between 10:00 AM and 2:00 PM
Carthage, \$5.50 One-Way	Monday & Wednesday	Based on 1 st Appointment. Make appointment between 10:00 AM and 2:00 PM
Nashville, \$11.50 One-Way	Monday, Tuesday & Wednesday	Based on 1 st Appointment. Make appointment between 10:00 AM and 2:00 PM
Lebanon, \$8.00 One-Way	Tuesday	Based on 1 st Appointment. Make appointment between 10:00 AM and 2:00 PM
Gallatin & Hendersonville, \$8.50 One-Way	Tuesday	Based on 1 st Appointment. Make appointment between 10:00 AM and 2:00 PM
Crossville, \$7.00 One-Way	Thursday	Based on 1 st Appointment. Make appointment between 10:00 AM and 2:00 PM
Gainesboro, \$3.00 One-Way	Wednesday	Based on 1 st Appointment. Make appointment between 10:00 AM and 2:00 PM
Livingston (Cookeville North Feeder), \$5.00 One-Way	Monday Thru Friday	Departs Celina 7:00 am Arrives back in Celina at 12:30 pm

Project Funded Under an Agreement with the Tennessee Department of Transportation

TDD/TTY (Telecommunication Device for the Deaf)

LEP (Limited English Service Available)

TTD Users Call 1-800-848-0298